

**MUNICIPAL DISTRICT OF PINCHER CREEK NO. 9
BYLAW NO. 1341-22**

Being a bylaw of the Municipal District of Pincher Creek No. 9 in the Province of Alberta, to amend Bylaw No. 1289-18, being the Land Use Bylaw.

WHEREAS Section 639 of the Municipal Government Act, Revised Statutes of Alberta 2000, Chapter M-26, as amended, provides that a municipality must pass a Land Use Bylaw; and

WHEREAS The Municipal District of Pincher Creek No. 9 is in receipt of a request to change the land use designation of lands legally described as:

Block P, Plan 9210672 within W1/2 34-7-30-W4M

And as shown on Schedule 'A' attached hereto, from "Grouped Country Residential – GCR" to "Agriculture - A"; and

WHEREAS The purpose of the proposed amendment is to allow for agricultural uses;

NOW THEREFORE, under the authority and subject to the provisions of the *Municipal Government Act*, Revised Statutes of Alberta 2000, Chapter M-26, as amended, the Council of the Municipal District of Pincher Creek No. 9, in the Province of Alberta, duly assembled does hereby enact the following:

1. This bylaw shall be cited as "Land Use Bylaw Amendment No. 1341-22".
2. Amendments to Land Use Bylaw No. 1289-18 as per "Schedule A" attached.
3. This bylaw shall come into force and effect upon third and final passing thereof.

READ a first time this _23_ day of _August_____, 2022.

A PUBLIC HEARING was held this _27_ day of _September_____, 2022.

READ a second time this _11_ day of _October_____, 2022.

READ a third time and finally PASSED this _11_ day of _October_____, 2022.



Reeve
Rick Lemire



Chief Administrative Officer
Roland Milligan

Attachment
- "Schedule A"

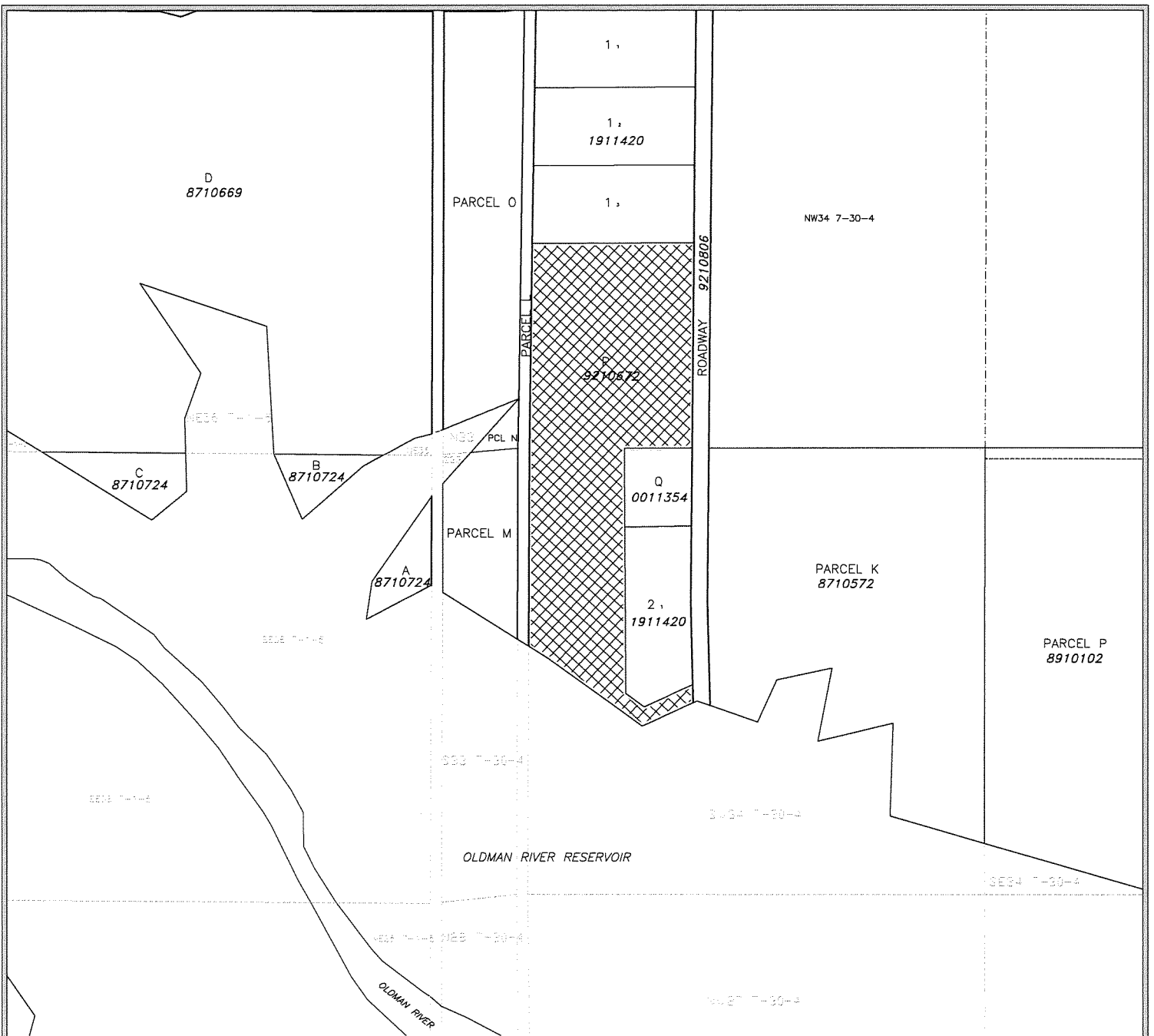

**LAND USE DISTRICT REDESIGNATION
SCHEDULE 'A'**

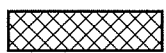

FROM: Grouped Country Residential 'GCR'
TO: Agriculture 'A'

BLOCK P, PLAN 9210672
WITHIN THE W.1/2 SEC 34, TWP 7, RGE 30, W 4 M

MUNICIPALITY: M.D. OF PINCHER CREEK NO. 9
DATE: AUGUST 15, 2022

Bylaw #: 1341-22
Date: _____



0 Metres 200 400 600 800

MAP PREPARED BY:
OLDMAN RIVER REGIONAL SERVICES COMMISSION
3105 16th AVENUE NORTH, LETHBRIDGE, ALBERTA T1H 5E8
TEL. 403-329-1344

"NOT RESPONSIBLE FOR ERRORS OR OMISSIONS"